The Pledge

Digitized by the Internet Archive
in 2011 with funding from
LYRASIS Members and Sloan Foundation

http://www.archive.org/details/pledge1975b00unse

UNIVERSITY OF MARYLAND
SCHOOL OF NURSING
WRAIN CENTER

UNIVERSITY OF MARYLAND SCHOOL OF NURSING BALTIMORE CAMPUS

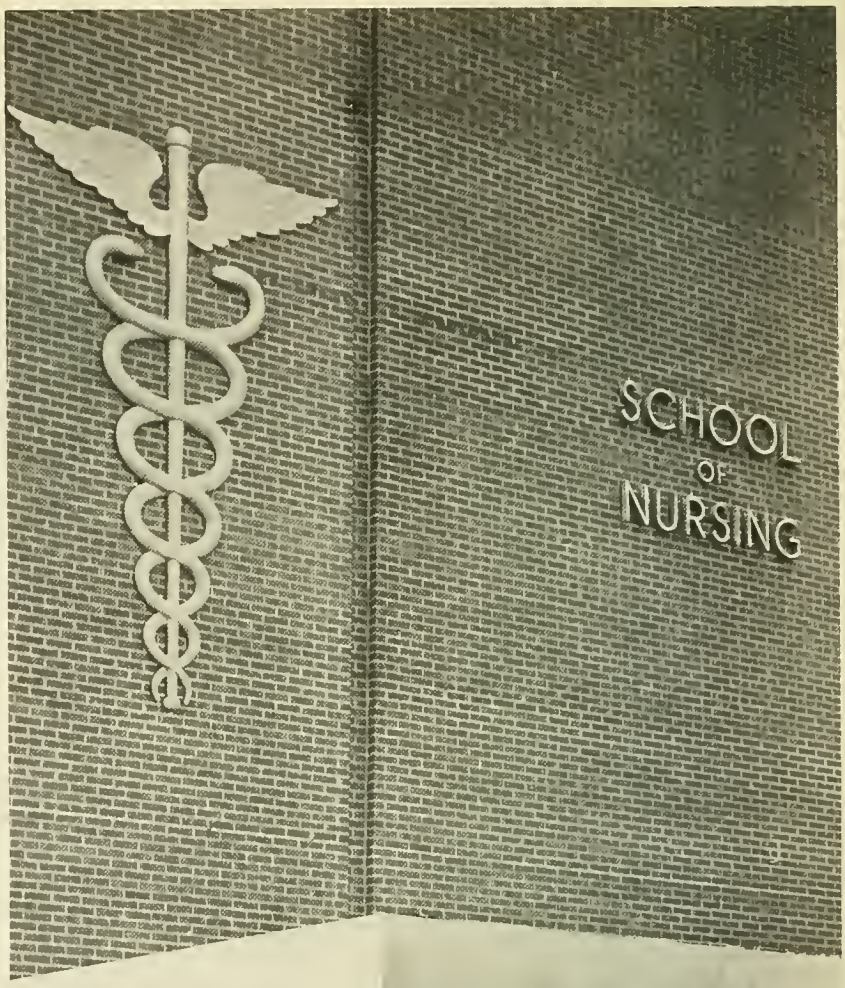

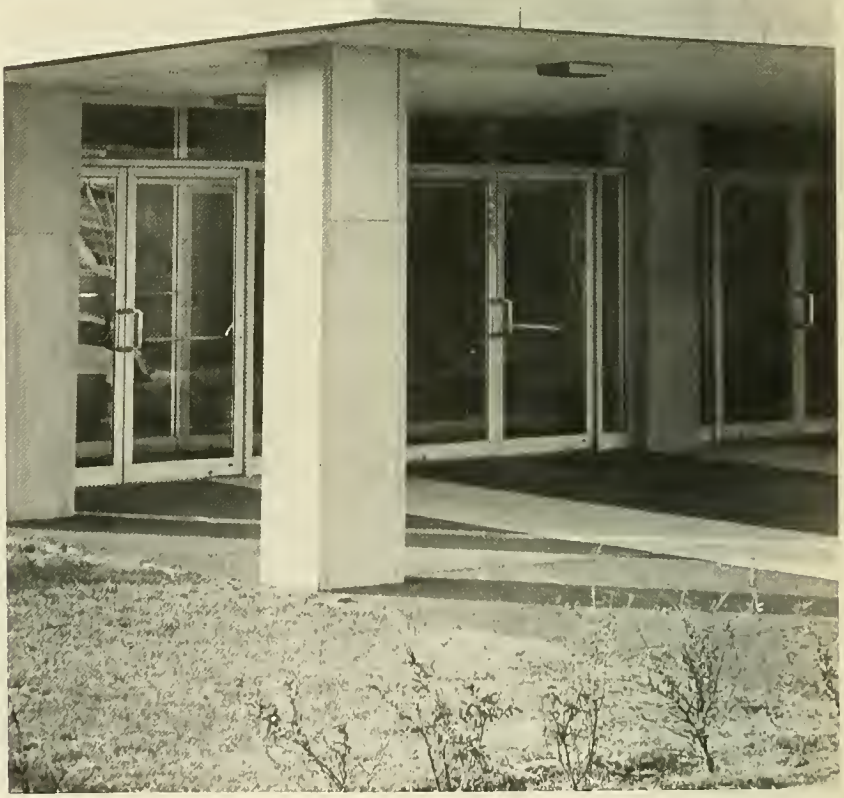

Nursing is . . .

With my hands I have told a dying and premature infant that I loved him, and was rewarded when his fretful cries subsided, and he lapsed into something akin to contentment.

I have cringed at the confusion in the face of a burned child who was learning the nature of pain — no longer beautiful, no longer loved.

I have cared for a "battered" child and held her young mother while she wept out her shame.

I have looked on while a teenager dissolved into bitterness because the world had shrunk to the size of his own body and his body was nothing but torture; "looked on" because I had failed to convince him that the world was still large enough for hope.

With undiminished excitement, I have watched again and again the birth of a child, and I have despaired at the defeat of a mother who wanted a baby more than life.

Sitting in a silent room I have responded nonverbally to a lone woman's fear of death and learned that the room was not silent at all.

I have listened on locked words to hate and crushing fear, and I have seen in healthy bodies, soul's shattered pieces. I have given as much as I could muster and often found that lacking. But there I was taught that one can give only what one has, and that flinching does not add to the store of gifts.

I have felt the growing lonliness of the old and ached to give them dignity, to show them my glowing world, but often my young tongue did not speak the language of their old ears.

I have stood and watched the last pulse fade in a man, despite the strength of those who sought to preserve it.

I have cried stinging tears for all I could not do, have been humbled again and again by failure, by the knowledge that my strongest wish was not enough.

And now I am asked to re-evaluate my reasons for entering nursing. Am I satisfied? disappointed? disillusioned? How can I answer?

I know that in the beginning I chose an image, a fancied ideal. I drifted into nursing with some vague desire to do a significant thing and for a while I fought it because it hurt so much. At some point decision no longer mattered.

I never really chose nursing, even when I learned to know it; I just became a nurse.

— Rebecca Lee Beam

TABLE OF CONTENTS

Administration	7
Faculty	17
Juniors	29
Seniors	45
Clinical	71
Activities	83
Spring Activities	113

ADMINISTRATION

Dr. Wilson H. Elkins
President, University of Maryland

Dr. Albin O. Kuhn
Chancellor, UMAB

Dr. Marion I. Murphy
Dean, School of Nursing

BALTIMORE ADMINISTRATION

Mrs. Barbara Spivack

Dr. Daryl Stewart
Assistant to Dean — College Park

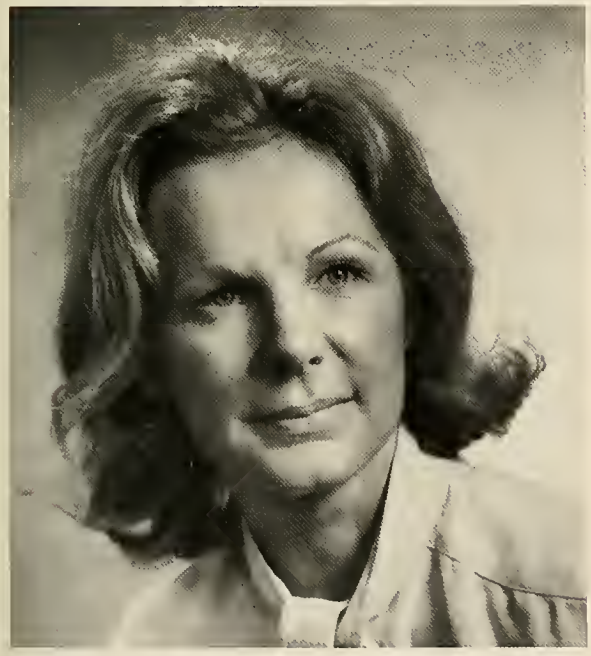

Dr. Elizabeth Hughes
Associate Dean

Not Pictured

Rosetta Sands
Assistant Dean for Undergraduate Curriculum

ADMINISTRATION

LTC. Billie J. Barcus
Director

LTC Hannah Moynahan
Assistant to Junior Year Director

LTC Marian Barbieri
Deputy Director

WRAIN

LTC Norma Small
Assistant to Senior Year Director

CPT John Marino
Adjutant

CPT Dawn Wells
Educational Coordinator

1SG Delores Williams

SP4 Sandra Clisby

ADJUTANT and STAFF

Miss T. Reone Brown

CPT Ervin Norgren

SSG Robert Jolly

SSG Joseph Ogo

Mr. Antone Valerio

SUPPLY

Mrs. Joyce Griffin

AUDIO-VISUAL

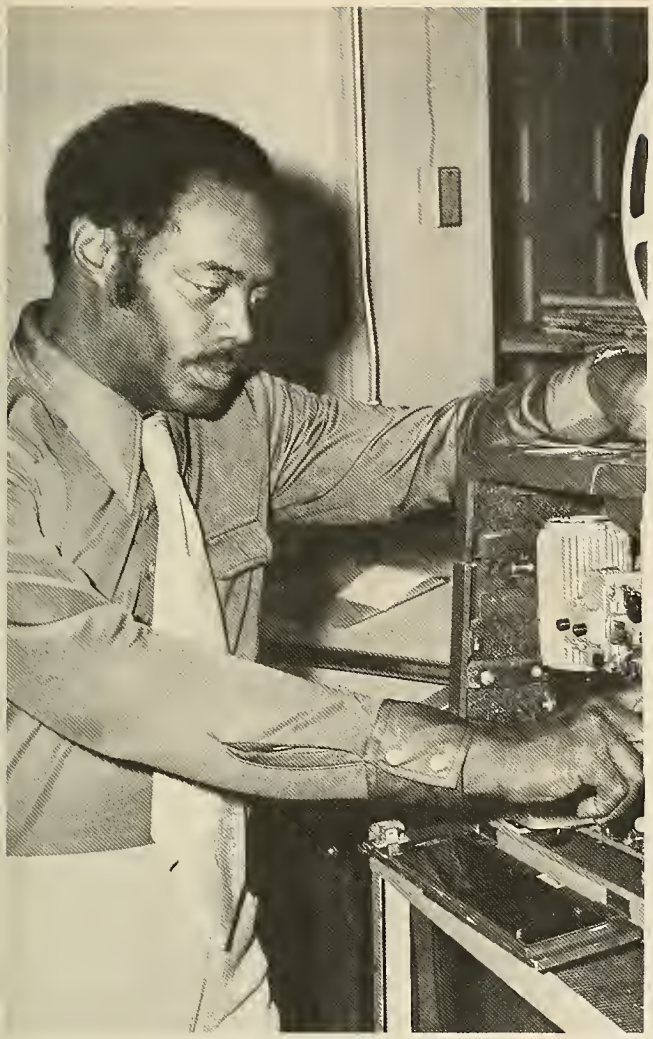

Mr. J. W. Jackson

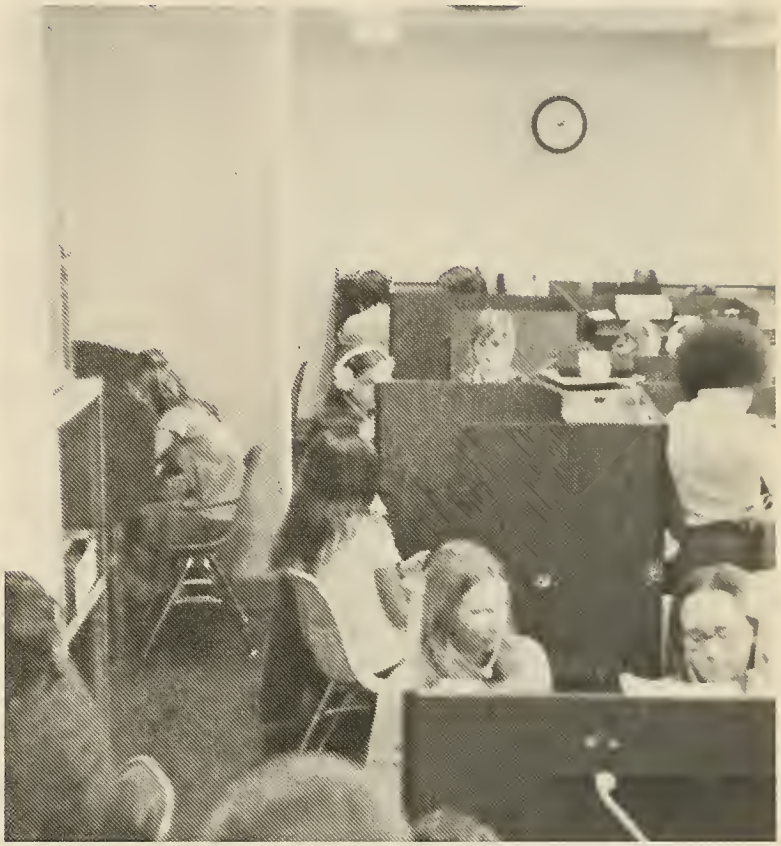

Mr. Billy L. Johnson

SECRETARIES

Mrs. Betty Jordan

Mrs. Santa Fe Mazzone

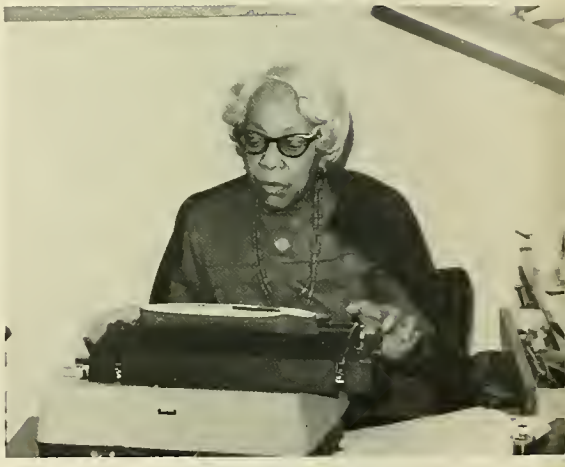

Mrs. Thelma C. Estill

Mrs. Katherine Brown

Ms. Linda Carman

RECEPTIONISTS

Mrs. Adelaide McGovern

Mrs. Mary Railey

Mrs. Pansy Clark

Mrs. Roberta Rankin

Mr. John Oster

RESIDENT COUNSELORS

Miss Gwendolyn Brown

Mrs. Mary Meighen

Mrs. Virginia Guiteras

Mrs. Dorothy Hastings

Mrs. Florence Ames

FACULTY

MAJ Betty Brice

CPT Elizabeth Martin

CPT Elizabeth McGowan

CPT Rosamond Shepard

Mrs. Donna Wilsker

MATERNAL-CHILD HEALTH

PEDIATRICS

MAJ Marsh Cohen

LTC Hannah Moynahan

CPT Janet Rexrode

MAJ Eugenia Vineys

Mrs. Ruth Weinstein
CPT Margaret Wilson

Not Pictured
LTC Addie Jones

MAJ Betty Antilla

MAJ Mary Bailey

PSYCH

CPT Carolyn Blasdel

MAJ Corrine Burnett

CPT Charles Douglas

MAJ Joyce Johnson

MAJ Lawrence Washington

COMMUNITY HEALTH

MAJ Ann Ashjian

LTC Ellen Berg

CPT Caroline Brodkey

MAJ Merlan Ellis

MAJ Eileen Fox

LTC Anna Frederico

CPT Glenn Knepper

LTC Joyce Nurse

MED-SURG

CPT Vonna Carroll

MAJ Kathleen Devin

MAJ Donna Ewing

LTC Ann Hiers

MAJ Charlotte Jerney

CPT Barbara Lust

LTC Betty Lynch

MAJ Joseph Maloney

CPT Sue Minahan

CPT Linda Pape

Mrs. Evelyn Rojek

CPT Elizabeth Ryan

LTC Norma Small

MAJ Faith Sterling

MAJ Lila Stevens

Not Pictured
CPT Joanne Rawlins
CPT Reuben Bowie
CPT Larry Homer

Dr. Robert Ashmore

HUMAN DEVELOPMENT

CPT. Jesse Majkowski

LTC Eleanor J. Strayer

NUTRITION

MAJ James Vick

CPT Bertram A. Nicholas

Not Pictured
CPT Jurgen Von Bredow

PATHOPHYSIOLOGY

Dr. Krise
Social Organization

Dr. Sonya R. Iverson
Introduction to Research

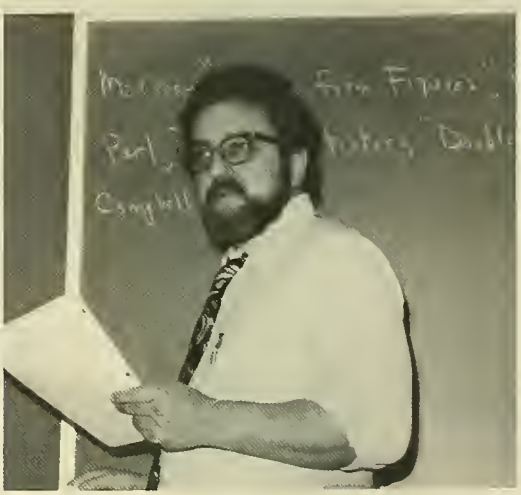

Mr. Gene Visco
Introduction to Research

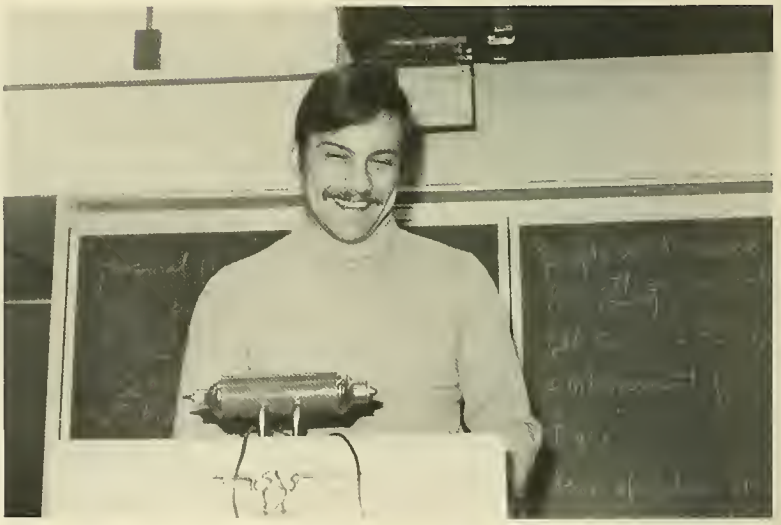

Dr. Ruppel
Fundamentals of Sex Education

JUNIORS

Class of 1976

Junior Class Officers

Front: Cindy Halada — Social Chairman, Dian Stilwell — President. Back: Marjory Kasinki — Treasurer, Yvonne White — Secretary Maj. Vineys — Advisor, Jane Meyer — Vice President.

Diane Alger

Beverly Anderson

Judy Anderson

Laura Banaugh

Terri Barnhart

Kathleen Barry

Virginia Barton

Cynthia Bechtold

Susan Bennett

Jane Bird

Durelle Black

That sure does help ease the pain!

Monika Blake

Cheryl Boyle

Julia Brann

Louise Brault

Debra Brown

Elizabeth Budurowich

Jennifer Caldwell

Kathryn Carpenter

Connie Carr

Denise Chandler

Barbara Chapman

Deborah Clogston

Gloria Johnson Cofer

Christine Compton

Mary Cottrell

Jeanne C. Cunningham

Deborah D'Andrea

Lila Davis

Leann Decker

Linda Donovan

Jill Doyle

Rosalind Dupin

Nancy Dupin

Barbara Emmel

Susan Engman

Linda Ferrell

Kari Finley

Patricia Finn

Judith Fitzgerald

Kathleen Fitzpatrick

Lark Ford

Robin Ford

Marsha Foster

Anne Fullenkamp

Sheila Gaffigan

Nina Galia

Mary Garrett

Pamela Gowin

Deborah Grenier

Barbara Gscheidle

Cynthia Halada

Kathleen Harkin

Alison Harthun

Mary Hawkins

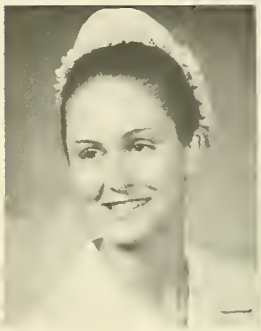

Mary-Ann Hepner

Nancy Heyd

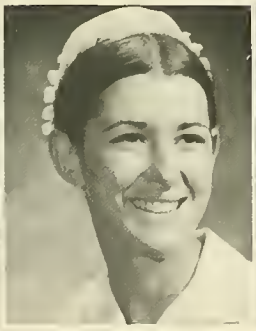

Susan Hingst

Elias Hoelke

Jean Griffith Hoover

Sandie Hovorka

Linda Hugo

Patricia Jacobs

Ragni Jantzen

Carol Karwoski

Marjory Kasinki

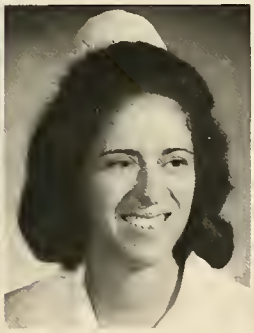

Charmaine C. Kauth

Catherine Kennedy

Mary Kesser

Roger Kinneberg

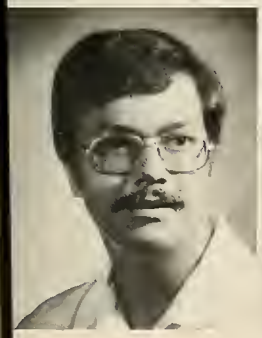

Allen Koenig

Debra Konruff

Cheryl Kullbom

Katherine Kuhlman

Jan Lassetter

Mary Lawler

LaJana Ledford

Pamela Lewis

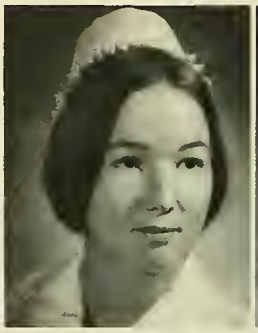
Patricia Lewis

Amanda Long

Teresa Long

Alfred Lupien

Heidi Martin

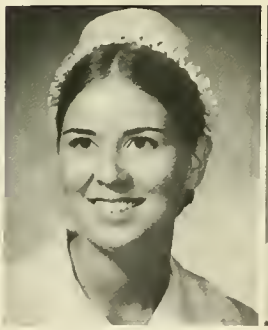
Mary Mask

Kathleen Maul

Elizabeth Mayer

Toni McAtee

Cynthia McGee

Ellen McMahon

Helen-Beth McManus

Jane Meyer

Mary Milani

Debra Miller

MaryAnn Monteith

Elaine Moreland

Arlene Moser

Roberta Myles

Michelle Obermire

Cynthia O'Brien

Ann O'Connor

Ruth Odinetz

Donna Ogg

Annie Okubo

Linda Otte

Mary Pavelski

Mary Pickhard

Karen Pittman

Susan Plumley

Gale Pollock

Susan Pumroy

Katherine Quinlan

Diane Rea

Ellen Reid

Denise Reilly

Wendy Riddle

Michele Riley

Janet Rittschof

Phyllis Robbins

Kristi Roberts

Ann Marie Rosenqvist

Pamela Saindon

Pamela Sanford

Anne Marie Sara

Deborah Sayre

Susan Seidel

Kristel Sellman

Margaret Shipley

Rosanne Smetana

Darlene Smith

Marianne Smith

Lila Larson Steele

Beth Steimer

Dian Stilwell

Ruby Stokenbury

Karen Stokes

Mary Sunsdahl

Elizabeth Tepker

Pearl Thompson

Lugene Tillett

Debbie Tipton

Ruth Treece

Mary Ann Tressa

Barbara Vassar

Linda Waymire

Laurie Wettstein

Yvonne White

Deborah Wiitanen

Yvonne Wright

Nancy Yates

Catherine Yost

Not Pictured

Patricia Beers
Carol Erickson
Mary Fehlen
Debra Guilmette
Shirley Harrell
Jonnie Jordan
Victoria Offenbacher
Marilyn Phillips
Patrice Robins
Tonia Simmons
Gloria Walker

SENIORS

SENIOR CLASS OFFICERS

Front Row: Janie Evans, Treasurer; Gail Velguth, President; Terry Robinson, Social Chairman; Back Row: Jacki Fischer, Unit Fund Representative; Mary Ann Averell, Vice-President; Rosie Ewing, Secretary; Jenny Bernard, Social Chairman.

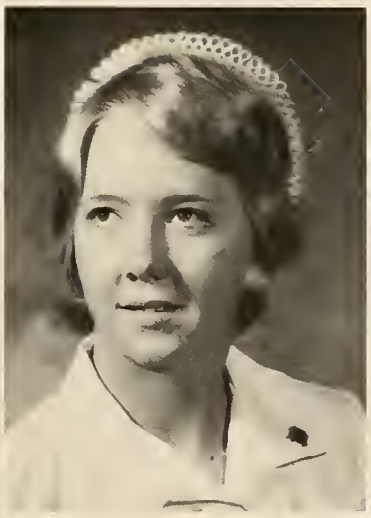

Vicki Anderson

Rebecca Avalos

Joanne Ade
Maryann Averell
Mardi Bartholdt

Estelita Almachar
Deborah Bannister
Susan Beatty

Robin Bechtel
Rita Behlen

Deborah Bechtold
Debra Bernard

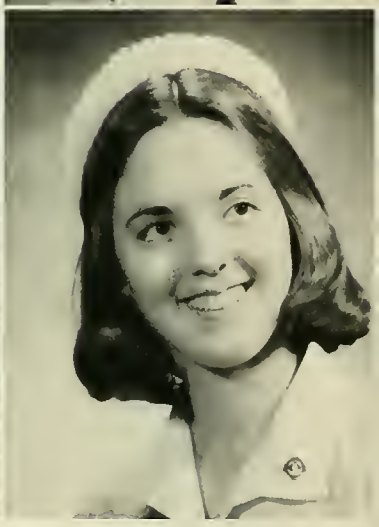

#1
Steve Booker

Kathryn Bird
Karen Boyle

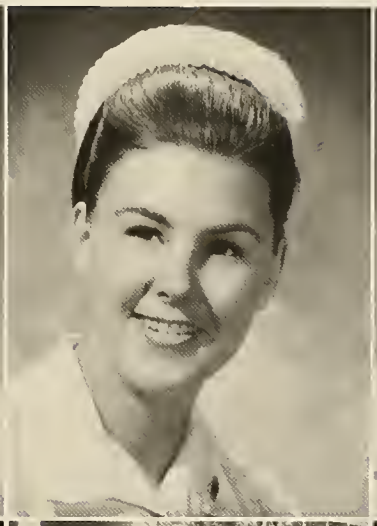

Deborah Brown
Kathryn Burns

Diane Brown
#2

Marsha Brock
Rebecca Burchfield
Paula Butler

Elizabeth Brown
Kristin Bushouse
Kerry Byers

June Dail

Jean Dailey

Jan Carlson
Betty Core
Margaret Dapra

Linda Chancey
Jane Craig
Linda Dawson

Theresa Delevan
Lynette Dickey
Gretchen Dickrell

Leslie Dempsey
#3
Barbara Disch

Janet Dollar

Helen Dorsey

Deborah Doyle
Barbara Eller
Mary J. Evans

Noreen Driscoll
Julie Elliott
Rosalie Ewing

Jacqueline Fischer

Kathleen France

Karen Fred
Jean Gilbert

Carolyn Fritz
#4

Denice Gambill
Brenda Gimenez
Margaret Goeckler

Linda George
Regina Girlando
Carolyn Goucher

Arlene Gross

Debra Haeder

Shirley Green
Kathleen Hall
Mary Jo Helfers

Gail Greenwood
Cynthia Hawley
#5

Teresa Hendry
Renita Holland

Eileen Hill
Jane Horvat

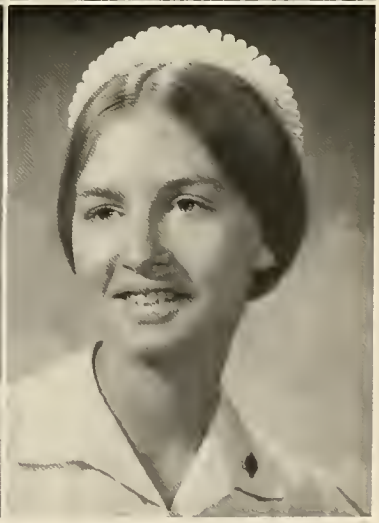

Rhonda Hobbs
Patricia Howland
Anne Huth

Margaret Hoisington
#6
Paula Jackan

Nancy Jerde

Charlotte Johnson

#7
Pamela Key
Patricia Kinder

Bethanie Jasper
Alexis Keyson
Pamela Kishaba

Linda Klein

Keri Klotzbuecher

Cora Knutson
Mary K. Kramer
Deborah Landis

Carolyn Kraft
Susan Kryst
Kaureen Langlie

#8
Mary Ann Martin

Karen Lorbert
Patricia McLean

Cecily Light
Patricia Lusk
#9

Alyce Lipps
Marian Machman
Linda McMorris

Carol McNeil
#10

Robin Miles
Bonnie Moreland

Martha Montie
Maureen Mundt

Carol Moore
Charlotte Murison

Mary Murphy
Patricia O'Connor

Gail Nelson
#11

Liisa Nenonen
Judy O'Leary
Patricia O'Neill

Elizabeth (Anne) Norton
Gayle Omansky
James Parham

Mark Petersen

Janet Petroske

Mary Beth Pearson
Jane Peek
Sharon Ponce

#12
Jan Pennock
Lola Rathbone

#13

Teresa Robinson

Karen Reichel
Rosemarie Ritchie
Carolyn Sanger

Kathleen Rendos
Jane Roeger
#21

Phyllis Snyder

Kathleen Scanlan
Patricia Stevens

Audrey Shadd
Cynthia Stewart

Jean Simmons
Jeanne Stoepker

#14

Katherine Taylor

Priscilla Suess
Barbara Toigo
#15

Jeri Taylor
Michael Tucker
Denise Vandergriff

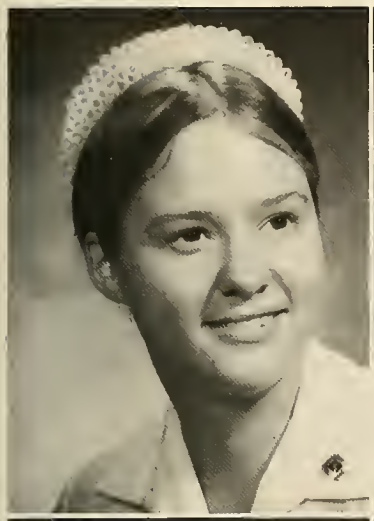

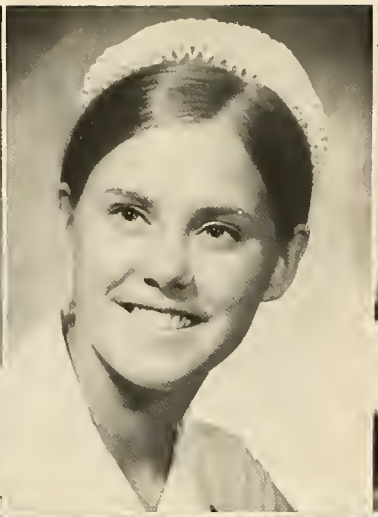

Gail Velguth
#17

#16
Laurie Vissers

Debbie Van Tine
Debra Vilendrer
Sandra Weiss

Lanell Vergara
Juliana Warner
#18

Brenda Wessel
Kathryn Whittenberg

Christine Whitmire
#19

Linda Wonsetler
Teresa Young

Teresa Wright
#20

ADE, Joanne
184 Westover Court
Delran, New Jersey 08075

ALMACHAR, Estelita
515851 South Derby Lane
Lanthrop, California 95330

ANDERSON, Vicki
129 Linden Lane
Fairmont, Minnesota 56031

AVALOS, Rebecca R.
62 W. Aragon Lane
Avondale, Arizona 85323

AVERELL, Maryanne B.
1411 Elmer Street
Wantagh, New York 11793

BAEHR, Kathleen
355 E. 22nd Street
Costa Mesa, California 92627

BANNISTER, Debbie
1113 Nidrah Street
El Cajon, California 92020

BARTEL, Celia
c/o W. W. Glass
304 Edmonston Drive
Rockville, Maryland 20857

BARTHOLDT, Mardi
625 Grant Avenue
Ft. Leavenworth, Kansas 66027

BEATTY, Susan
121 Livingston Road
West Mifflin, Pa. 15122

BECHTEL, Robin
Gravel Pike
Zieglerville, Pa. 19492

BECHTOLD, Deborah
2549 Brownfield Road
Columbus, Ohio 43227

BEHLEN, Rita
2912 County Trunk K
Route 3
Fon du Lac, Wisconsin 54935

BERNARD, Debra
21626 3rd Avenue South
Seattle, Washington 98188

BERNARD, Jenny
3725 South Poplar
Denver, Colorado 80237

BIRD, Kathryn
Rural Route 2
Marcus, Iowa 51035

BOOKER, Harold S.
Star Route 5 Box 263
Houston, Missouri 65438

BOYLE, Karen
Box 119A Rt. 1
Sheperdstown, W. Va. 25443

BROCK, Marsha
909 North 7th
Washington, Iowa 52353

BROWN, Deborah
Rt. 1 Box 297
Hominy, Oklahoma 74035

BROWN, Diane
984 South Columbine
Denver, Colorado 80209

BROWN, Elizabeth T.
V. A. Staff Quarters
Waco, Texas

BURCHFIELD, Rebecca
RD. #1 Box 49 Hall Road
Colliers, W. Va. 26035

BURG, Kathryn A.
6530 Maxwell
Woodridge, Illinois 60515

BURNS, Kathryn
8705 50th Place
College Park, Maryland 20740

BUSHOUSE, Kristine
191 W. 11th Street
Holland, Michigan 49423

BUTLER, Paula
c/o Kenneth C. Austin, Sr.
3322 Primm Way
Torrance, California 90505

BYERS, Kerry
1303 Sunnyhill Drive
Camden, South Carolina 29020

CARLSON, Jan
9219 Alpine Drive
Affton, Missouri 63123

CHANCEY, Linda Susan
2590 S. Federal Blvd. #102
Denver, Colorado 80219

CORE, Betty
Bennett Bridge Road
Folsom, Louisiana 70437

CRAIG, Caroline J.
Box 3158 900 Brookside Dr.
Indialantic, Florida 32903

DAIL, June E.
2603 Madison Street
Bellevue, Nebraska 68005

DAILEY, Jean
217 W. 2nd Street
Miller, South Dakota 57362

DAPRA, Margaret
Box 76
Hartville, Wyoming 82215

DAWSON, Linda
243 Frank Avenue
Clarksburg, W. Va. 26301

DELEVAN, Theresa
14 Joseph Lane
Ringwood, New Jersey 07456

DEMPSEY, Leslie A.
60 Westchester Circle
Dedham, Massachusetts 02026

DICKEY, Lynette
994 Grandview Road
Brigham City, Utah 84302

DICKRELL, Gretchen
Box 415
Grand View, Wisconsin 54839

DISCH, Barbara E.
1610 Dauphine Lane
St. Louis, Missouri 63122

DOLLAR, Janet P.
300 S. Utah
Russellville, Arkansas 72801

DORSEY, Helen
1530 Westwind Drive
Manhattan, Kansas 66502

DOYLE, Deborah L.
30 W. Olentangy Street
Powell, Ohio 43065

DRISCOLL, Noreen M.
410 17th Street
West Babylon, New York 11704

ELLER, Barbara
Route 2
Onamia, Minnesota 56359

ELLIOT, Julie A.
Box 95
Granada, Minnesota 56039

EVANS, Janie
1412 Sixth Avenue, S.W.
Decatur, Alabama 35601

EWING, Rosalie M.
Rt. 2 Box 224
Easton, Maryland 21601

FISCHER, Jacqueline M.
Star Route Box 39
San Luis Rey, California 92068

FRANCE, Kathleen F.
P.O. Box 592
Athens, Ohio 45701

FRED, Karen E.
108 McCormick Drive
De Kalb, Illinois 60115

FRITZ, Carolyn
245 Foster Blvd.
Iowa Falls, Iowa 50126

GAMBILL, Denice J.
Star Route Box 168
Bloomsdal, Missouri 63627

GEORGE, Linda
1408 Sears Avenue
Artesia, New Mexico 88210

GILBERT, Jean E.
3100 E. Mexico Avenue
Denver, Colorado 80210

GIMINEZ, Brenda
3245 Staton Drive
Albany, Georgia 31705

GIRLANDO, Regina M.
316 S. Broad
Lancaster, Ohio 43130

GOECKLER, Maggie
Rt. 8 Box 698
Yakima, Washington 98902

GOUCHER, Carolyn A.
22 Pine Street
Medfield, Massachusetts 02052

GREEN, Shirley A.
708 9th Avenue S.E.
Rochester, Minnesota 55901

GREENWOOD, Eleanor Gail
Box 31
Onward, Indiana 46967

GROSS, Arlene
302 Damron Drive
N. Manchester, Indiana 46962

HAEDER, Debra T.
Yale, South Dakota 57386

HALL, Kathleen H.
3309 Ranch Drive
Garland, Texas 75041

HAWLEY, Cynthia
3526 Dunstan Drive
Bloomington, Indiana 47401

HELFERS, Mary Jo
51 Ronald Drive
Decatur, Illinois 62526

HENDRY, Teresa R.
6962 Southwood Way
Sacramento, California 95828

HILL, Eileen
Box 28
Waterville, Washington 98858

HOBBS, Rhonda
Rt. 1 Box 61A
Bryans Road, Maryland 20616

HOLLAND, Renita R.
450 E. Springfield
Sullivan, Missouri 63080

HORVAT, Jane
11306 State Avenue
Bonner Springs, Kansas 66012

HOWLAND, Patricia L.
2016 Central Blvd.
Rapid City, South Dakota 57701

JACKAN, Paula Kay
1051 Hooker Street
Wisconsin Rapids, Wisconsin 54494

JASPER, Bethanie J.
3801 Woodland Drive
Columbus, Georgia 31907

JERDE, Nancy Jean
Rt. 1
Stratford, Wisconsin 54484

JOHNSON, Charlotte S.
2190 S.W. Greentree Road
Lake Oswego, Oregon 97034

KEHRLI, Lynne
919 Colonel Way
Half Moon Bay, California 94019

KEY, Linda L.
Box 172
Carrabelle, Florida

KEY, Pamela D.
1605 Hillcourt Drive
Ft. Wayne, Indiana 46825

KINDER, Patricia A.
3206 Hampton Place
Middletown, Ohio 45042

KISHABA, Pamela G.
O/ENGR HQ USAREUR
APO New York 09403
Glatzerstir, 23 Heidleberg
Germany

KLEIN, Linda K.
Rural Route 2
Inwood, Iowa 51240

KLOTZBEUCHER, Keri E.
1113 N. 8th Street
Manitowoc, Wisconsin 54220

KNUTSON, Helen Cora
1403 2nd Avenue N.
Estherville, Iowa 51334

KRAFT, Carolyn E.
2815 Linwood Avenue
Cincinnati, Ohio 45208

KRAMER, Mary Kay
238 8th Avenue S.E.
Le Mars, Iowa 51031

KRYST, Susan M.
212 Princeton Avenue
Alpena, Michigan 49707

LANDIS, Deborah L.
P. O. Box 123
Anna, Illinois 62906

LANGLIE, Kaureen L.
Rt. Box 470
Troutville, Virginia 24175

LIESERING, Anne L.
Rural Route 1
Oakfield, Wisconsin 53065

LIGHT, Cecily
3515 Valentine Court
Springfield, Oregon 97477

LILLY, Brenda
Rt. 2 Box 317D
Texarkana, Texas 75501

LIPPS, Alyce
c/o Walter Lipps
5046 Skestern Hills
Cincinnati, Ohio 45238

LORBERT, Karen
4104 Rosa Avenue
St. Louis, Missouri 63116

LUSK, Patricia L.
1344 Massachusetts Avenue
Lawrence, Kansas 66044

MACHMAN, Marian J.
207 Marianville Road
Aston, Pa. 19014

MARTIN, Mary Anne
1801 N. "S" Street
Pensacola, Florida 32505

McLEAN, Patricia A.
14 Hillview Road
North Reading, Massachusetts 01864

McMORRIS, Linda A.
221 Lincolnshire Blvd.
Columbia, South Carolina 29203

McNEIL, Carol A.
28944 Sheridan
Garden City, Michigan 48135

MILES, Robin A.
1416 Elm
Ft. Collins, Colorado 80521

MILLER, Christine S.
Rt. 2 Box 59
Rhinelander, Wisconsin 54501

MONTIE, Martha
218 George Street
Hamburg, New York 18075

MORELAND, Bonnie
3629 Towhee
Corvallis, Oregon 97330

MUNDT, Marnie
3347 S. Willow Court
Denver, Colorado 80231

MURISON, Charlotte
109 Thornberry Drive
Pittsburgh, Pa. 15235

NELSON, Gail C.
12 Peconic Drive
Massapequa, New York 11758

NENONEN, Liisa J.
13170 Thraves Avenue
Garfield Heights, Ohio 44125

NORTON, Elizabeth A.
774 Grove Avenue
Hanahan, Louisiana 70123

O'CONNER, Patricia W.
7433 Watson Avenue
Wauwatosa, Wisconsin 53213

O'LEARY, Judy Marie
223 Swedesboro Avenue
Gilbetown, New Jersey 08027

O'NEILL, Patricia A.
87 Falconer Street
Jamestown, New York 14701

PARHAM, Jim Jr.
RFD 1 Box 141
Skippers, Virginia 23879

PEARSON, Mary Beth
4635 W. Spring Lane
Brown Deer, Wisconsin 53223

PEEK, Jane G.
39 Harland Road
Norwich, Connecticut 06360

PENN, Katherine T.
955 Paris
Aurora, Colorado 80010

PENNOCK, Jan
Route 1
Blair, Oklahoma 73526

PETERSEN, Mark K.
512 Hornor Avenue
Clarksburg, W. Va. 26301

PETROSKE, Janet R.
1320 N.W. 5th Avenue
Ft. Lauderdale, Florida 33311

PICARIELLO, Jeanne
5501 Buchanan Street
Hollywood, Florida 33021

PONCE, Sharon
4108 Chatelain Road
Annandale, Virginia 22003

RATHBONE, Lola
1121 Durham Road
Madison, Connecticut 06443

REICHEL, Karen
3345 S. 2nd Street
Whitehall, Pa. 18052

RENDOS, Kathy
5204 Sunnyfield Place
South Bend, Indiana 46619

RITCHIE, Rosemarie
315 S. 23rd Street
Decatur, Illinois 62521

ROBINSON, Theresa
1569 N. Pinebark Lane
Charleston, So. Carolina 29407

ROEGER, Jane
8811 Hemingway Drive
St. Louis, Missouri 63126

SANGER, Carolyn
70 Crestview Drive
Lebanon, Pa. 17042

SHADD, Audrey M.
1981 Greenswamp Road
Sumter, So. Carolina 29150

SIMMONS, Jean
718 Whitney Court
Hampton, Virginia 23669

SNYDER, Phyllis A.
HQ USECOM J-2 ITD
APO New York 09128
Stuttgart, Germany

STEVENS, Patti
1012 Stanolind
Midland, Texas 79701

STEWART, Cynthia
Rt. 1 Box 55 Apt. 2
West Point, Kentucky 40177

STOEPKER, Jeanne
405 Westwind Drive
Berwyn, Pa. 19312

TAYLOR, Jeri L.
2814 Larch Street
Longview, Washington 98632

TOIGO, Barbara (Johnson)
108 Marigold
Casper, Wyoming 82601

TROXELL, Roberta
5246 N. Oak Park
Chicago, Illinois 60656

TUCKER, Michael L.
1900 Hickory Avenue
Panama City, Fla. 32401

VANDERGRIFF, Denise L.
814 20th Avenue
Delano, Calif. 93215

VAN TINE, Debbie
Rt. 2 Box 36
Garfield, Wash. 99130

VELGUTH, Gail C.
3136 N. Peachtree Lane
Appleton, Wisc. 54911

VERGARA, Lanell
6138 Autlan Drive
Jacksonville, Fla. 32210

VILENDER, Debra
1838 Clarence Street
White Bear Lake, Minn. 55110

VISSERS, Dolores (Laurie) A.
816 Grant Street
De Pere, Wisconsin 54115

WARNER, Juliana
1250 N. Oakleaf Drive
Phoenix, Arizona 85008

WEISS, Sandra
Rural Route 1
Red Lake Falls, Minn. 56750

WESSEL, Brenda J. (Leiding)
Rt. 3
Fairmont, Minnesota 56031

WHITMIRE, Christine
1108 Mountain View
Missoula, Montana 59801

WHITTENBERG, Kathryn
2603 37th S.W.
Seattle, Washington 98126

WONSETLER, Linda
Rt. 2 Box 88
Stryker, Ohio 43557

WRIGHT, Teresa M.
24390 Hwy 58
Hinkley, California 92347

YOUNG, Teresa B.
805 Park Avenue
Milton, Florida 32570

ZDYBEK, Janet M.
3437 Mulberry Street
Toledo, Ohio

Not Pictured
Cecilia Bartel
Jenny Bernard
Kathryn Burg
Lynne Kehrli
Linda Key
Brenda Lilly
Christine Miller
Janie Morgan
Jeanne Picariello
Roberta Troxell
Janet Zdybek

KEY TO MYSTERY BABIES!!

1. Leslie Dempsy
2. Terry Young
3. Margaret Dapra
4. ?
5. Arlene Gross
6. Karen Lorbert
7. Jenny Bernard
8. Laurie Vissers
9. Mary Kay Kramer
10. Debbie Bechtold
11. Jane Roeger
12. Gail Velguth
13. Marnie Mundt
14. Kathy Scanlon
15. Judy O'Leary
16. Pat McLean
17. Jacki Fischer
18. Liisa Nenonen
19. Paula Jackan
20. Pam Kishaba
21. Arlene Gross

CLINICAL

We Finally Made It!

We're

Really

Nurses!

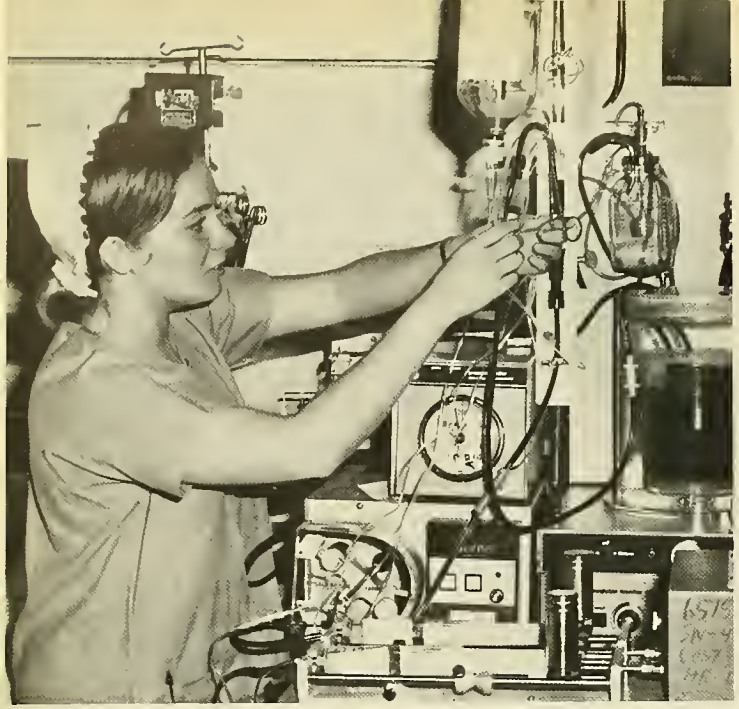

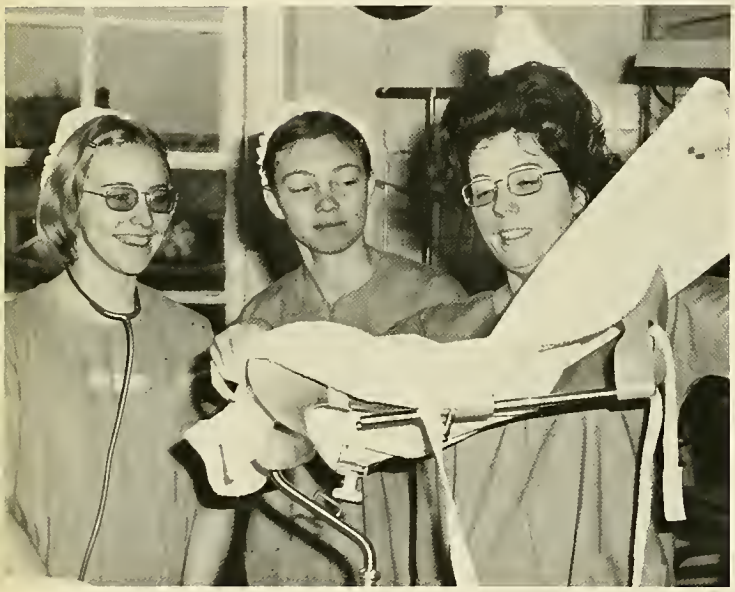

HENRY

GEORGE

KEYSON

MAIL

"One Gram equals 15 grains, so . . . "

"I'm going to give a shot!?!?"

Nurses Are Beautiful People

JUNIORS Reaching for the Ultimate Goal

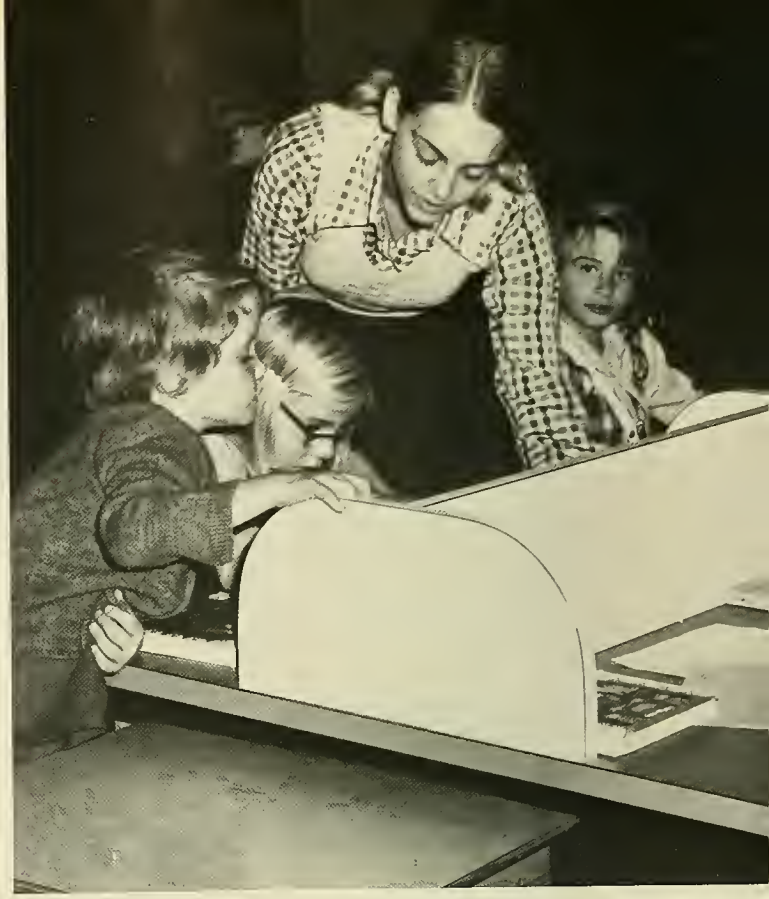

Health Teaching

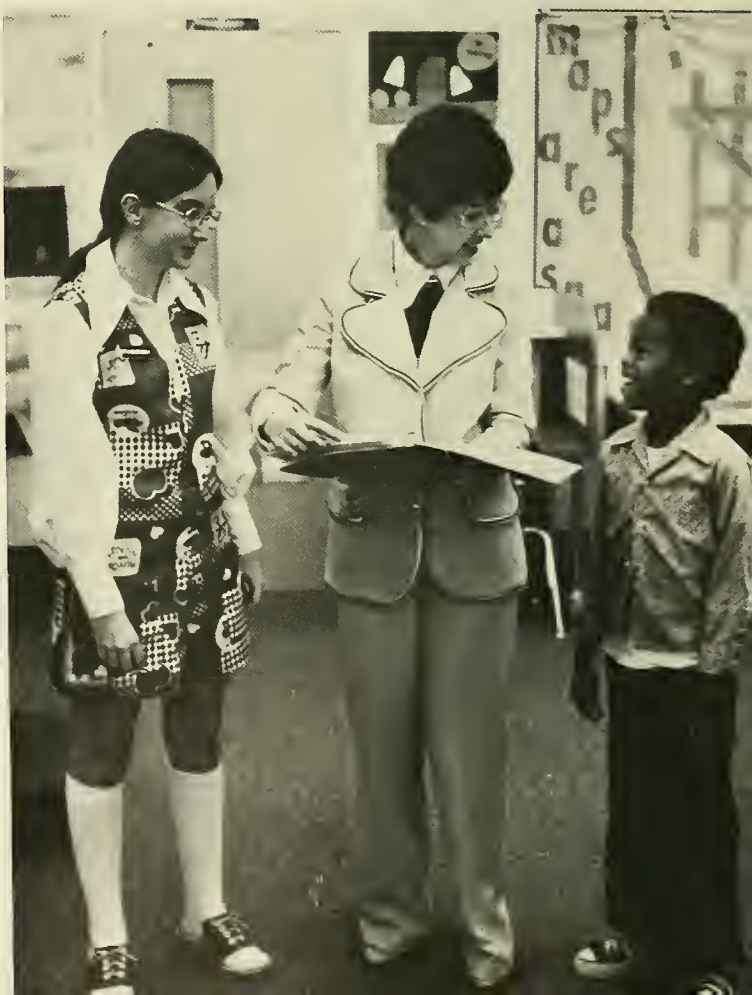

"Hi! I'm a WRAIN student and . . . "

"H-m-m, I wonder if this is the right knob?"

"Is that nurse?!?"

"How do you FEEL about going to the dentist?"

Being a Member of the Health Team

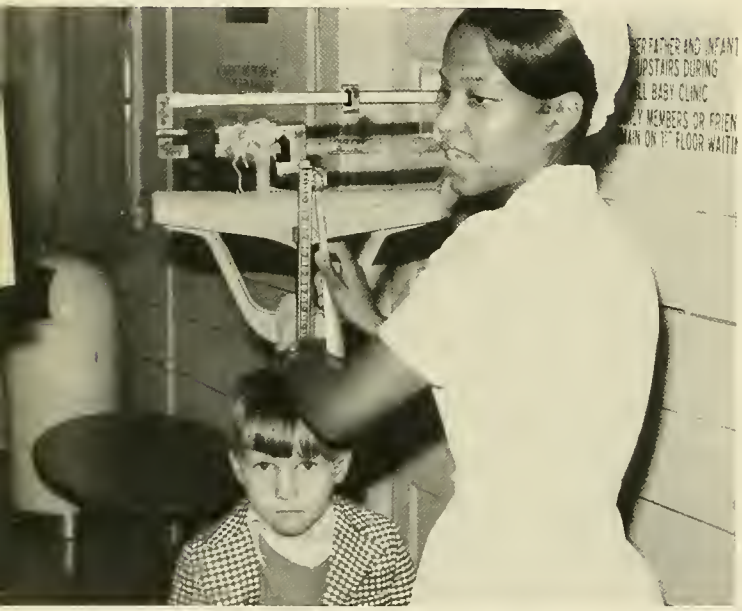
FATHER AND INFANT
UPSTAIRS DURING
BABY CLINIC
MEMBERS OR FRIEN
ON 1st FLOOR WAITI

Tommy-1
Tina-1

ACTIVITIES

Welcome to WRAIN

"Yes, sir, I'm a new WRAINdrop!"

Suitemates are forever!

Home Sweet Home

Pin 'em at the knee, not IN the kneel

So this is "Walter Wonderful".

General Smokey Jim

You're in the Army now.
Left-Left-Left-Right-Left

First you have to plug it in.

0630 — You've got to be kidding!!

Crisis Intervention on the Ballfield

A crisis has struck — shock sets in

"All-knowing" faculty come to the rescue

Medication is prescribed — what could be better

Recovery seems inevitable

"It's a field goal, I mean traveling, I mean . . . oh, forget it!"

Bring on the steak.

Satisfying which subsystem?

Moving In
Standing, Walking
Meeting, Talking
This is all part of orientation —
all part of a new life at WRAIN.

Halloween

Howdy girls — just call me Farmer Weiss!

Momma's little darling.

"Bet ya can't eat just one more!"

A Family Affair

Dastardly Dames from Delano

Junior Student — Faculty Christmas Potluck

We're just waiting for Rudolph.

I'd like you to meet my Teddy Bear.

Bring on the dessert.

The chow line

Ho-Ho-Ho

And here's your stocking, CPT Marino.

Have you been a good girl?

"Get a-load" of Santa!

HUMP DAY — HALF WAY

Health teaching starts young.

Now, this is living!

That's pretty cheesey!

TO TERMINATION

Faculty has the "know-how".

"A little dab'll do ya!"

". . . A bottle of wine and thee."

WRAIN Choir

BACK ROW:

Mary Ann Kesser —	Jr. Soc. Chr.
Debbie Sayre —	Jr. Co-Public. Chr.
Laurie Wettstein —	Librarian
Anne Fullencamp —	Jr. Co-Public. Chr.
Karen Lorbert —	Sr. Vice Chr.

FRONT ROW:

Brenda Leiding —	Sr. Soc. Chr.
Patsy Beers —	Jr. Co-Chr.
Durelle Black —	Jr. Co-Chr.
Diane Brown —	Sr. Chr.

NOT SHOWN:

MAJ Washington —	Advisor
CPT Wilson —	Advisor

Choir Officers.

Practice Makes Perfect

You were singing WHAT?!

"Say it with feeling, girls."

Standard choir apparel?

"Christmas Is Giving To You"

"The Marvelous Toy"

"Blanket of His Love"

"All Good Gifts"

What's in the punch?

Is that a REAL General?

How about a cookie?

Teaching Takes Place in Many Forms

Instead of typical lectures . . .
we have our own way
of getting the point across.

Let's have a little order.

And this is our community's town council.

Oh, Doctor, may I listen to your heart?

Next, we wash the feet.

Oh? Why do you feel that way?

"Proper dress"

Hello: I'm your new Public Health Nurse.

50's DANCE

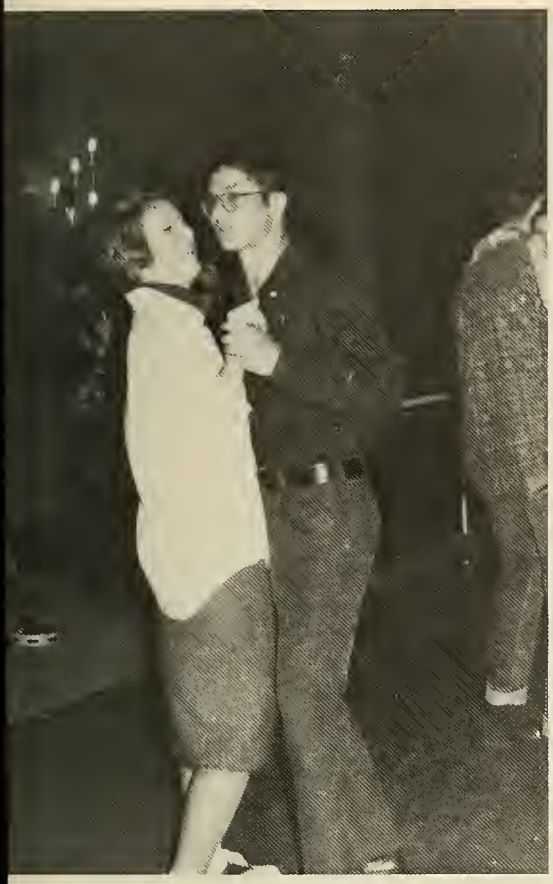

T. G. I. F.

Another week of class . . .
Studying-reading-health teaching . . .
Lectures-tests-projects . . .
Family visits-patient care-small group . . .
SO WHAT DOES A WRAIN STUDENT
DO ON THE WEEKEND?!?

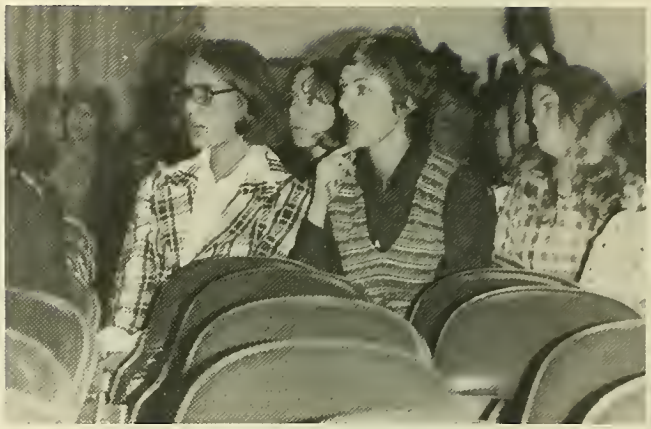

Won't this class ever end?

Wow — It's Friday!!!

Now to plan my weekend.

Getting 3 weeks laundry done.

You want to go out?

I got a date — with a real guy!

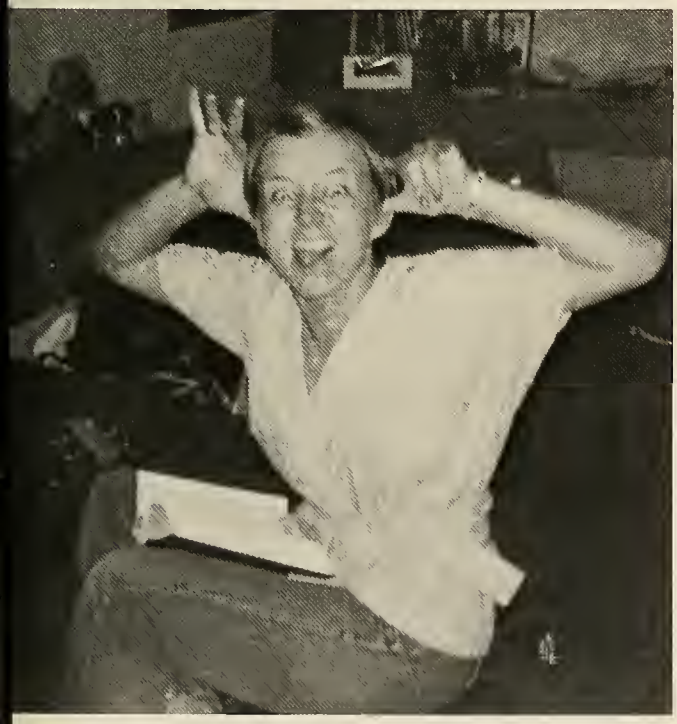

I'm jealous.

Congratulations! Let's celebrate.

And As the Weekend Wears On . . .

Spending a little time with your husband.

Stuck on Desk duty.

Sticking to your diet!?!

Dancing with your sweetheart.

A little practical experience.

Beautifying your body.

Home with the girls.
Want a little refreshment?

Reading the Sunday paper.

Awaiting another Monday morning.

YEARBOOK STAFF

Jacki Fischer, editor, confers with MAJ Joyce Johnson, faculty advisor.

The PLEDGE
STAFF

Lila Davis
Theresa Delavan
Eileen Hill
Jane Horvat
Bonnie Moreland
Ann Norton
Kathy Quinlan
Pam Saindon
Carolyn Sanger
Karen Stokes
Mike Tucker
Debbie Van Tine

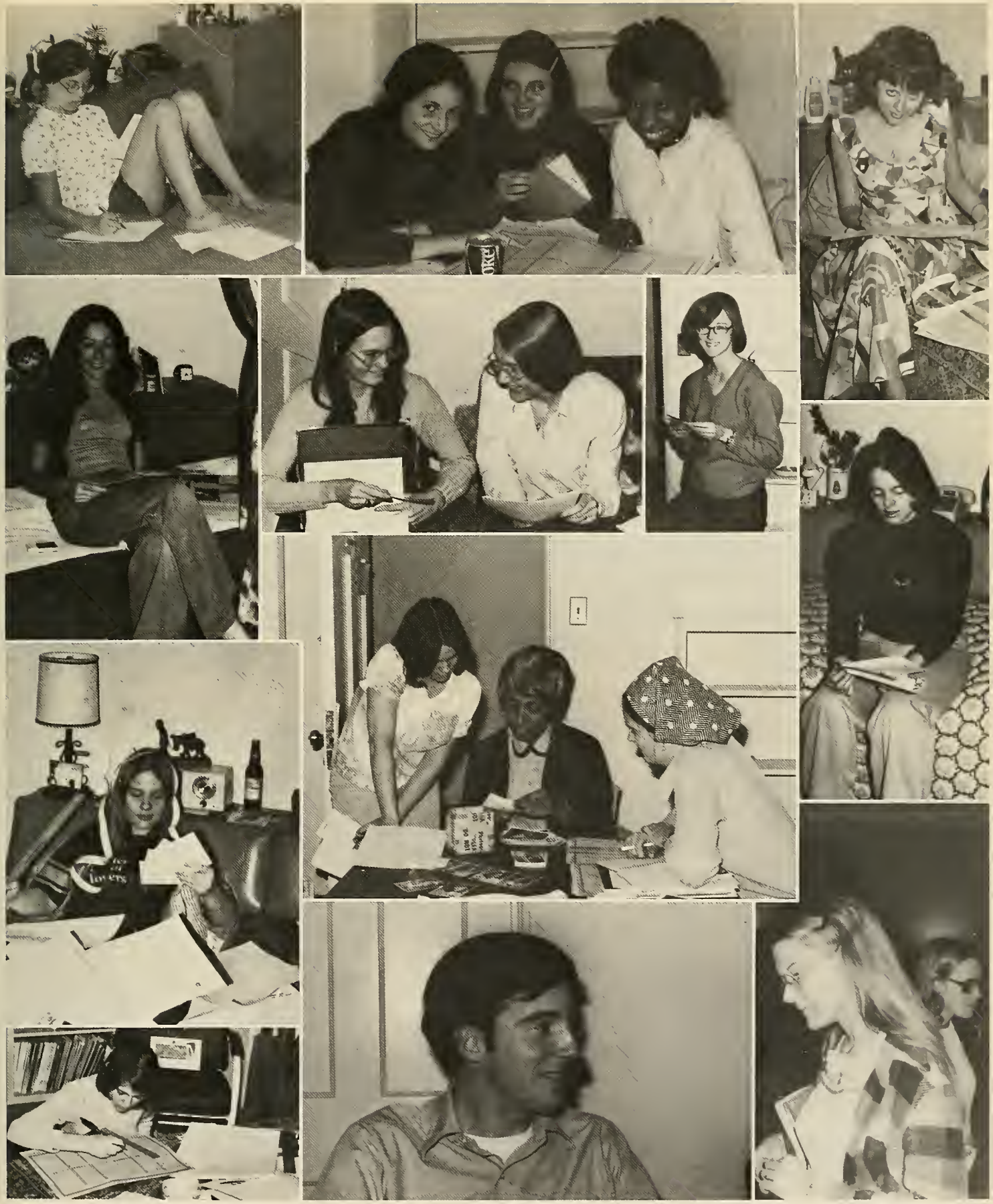

SGO Officers

FRONT ROW:
- Jim Parham — President
- Dian Stilwell — Jr. Class Pres.
- Jan Lassetter — Treasurer
- Gail Velguth — Sr. Class Pres.
- Louise Brault — Social Chrm.

BACK ROW:
- Ann Marie Sara — Secretary
- Karen Lorbert — Vice President
- Diane Brown — WRAIN Chorus Rep.

NOT PICTURED:
- Jacki Fischer — Yearbook Ed.
- Kerry Byers — Senator

VALENTINE'S DANCE
February 15, 1975

SPONSORS

Mr. & Mrs. Adam C. Ade
LTC Marian Barbieri
Bob & Mary Baehr
LTC Billie J. Barcus
COL & Mrs. Wm. E. Bartholdt
CPT Carolyn Blasedl
Mr. & Mrs. Normand J. Brault
Paul A. Butler, COL, USAF
Mr. & Mrs. H. C. Chapman
Mr. & Mrs. James I. Clogston
Dr. & Mrs. R. T. Coffland
Mr. & Mrs. Clifford Corderman
Mr. & Mrs. Harvey Core
Mr. & Mrs. Aloyisius J. Disch
COL & Mrs. C. R. Dorsey
Mr. & Mrs. Joseph Doyle
Mr. & Mrs. H. E. Engman
Mr. & Mrs. Martin L. Fehlen
Mr. & Mrs. Bernhart G. Fred
Mr. & Mrs. John M. Helfers
Mr. & Mrs. George Hill, Jr.
Dorothy L. Horhn
Mr. & Mrs. Donald Hughes
Mr. & Mrs. Bruce Jerney
Mr. & Mrs. John F. Kinder
Mr. & Mrs. Fred T. Kishaba
Mr. & Mrs. E. E. Klotzbuecher
Mr. Stanley G. Koenig
Mr. & Mrs. R. F. Lewis
MAJ & Mrs. Joseph P. Maloney
Mr. & Mrs. Wallace McNeil
LTC & Mrs. George R. Mettey
Joseph W. Monteith, MSG, Ret'd
Mr. & Mrs. Wm. B. Moreland
LTC Hannah S. Moynahan
Mr. & Mrs. Wm. J. Murison
Mr. & Mrs. W. J. Norton III
Mr. & Mrs. George Okubo
Mrs. Leon P. Petroske
LTC & Mrs. Francis E. Quinlan
B/GEN & Mrs. M. J. Reichel, USA, Ret.
Mr. & Mrs. John J. Rendos
SFC & Mrs. Andre R. Saindon, USA, Ret.
Wallace & Shirley Sellman
Mr. & Mrs. Paul Royer Shipley
MAJ Lila C. Stevens
GEN R. Stilwell
Lennie Blake Tipton
Mr. & Mrs. A. N. Tucker
B. J. Vandergriff
Mr. & Mrs. Neil B. Van Tine
Erwin & Viola Vassar
Mr. & Mrs. Kenneth E. Whittenberg
COL & Mrs. George A. Westphal
Mr. & Mrs. Ray Wooddell
Mr. & Mrs. Wilfrid A. Yates

PATRONS

MAJ Betty Antilla
The Averells
Russell C. Barton
Mr. & Mrs. R. A. Bechtold
Mr. & Mrs. Curtis Beers
Mr. & Mrs. Wm. H. Bernard
Doug & Barbara Black
Mr. & Mrs. F. H. Burns
Dr. & Mrs. Myron L. Dickey
Mr. & Mrs. James Fargo
Mr. & Mrs. Dell Finley
Mrs. Agapita O. Galia
Charles E. George
C. B. Gilbert III
Mr. & Mrs. Franklin Hepner
Mrs. Hallie Hill
Mr. Wm. D. Hoelke
Mr. & Mrs. Robert A. Hoffman
Mr. & Mrs. D. L. Hovorka
MAJ Joyce Johnson
Charles Kesser
Rev. & Mrs. Gordon C. Langlie
LTC & Mrs. C. M. Landis
Mr. & Mrs. Burton Larson
Mr. & Mrs. J. W. Lawler
Claire C. Leiding
MAJ & Mrs. Robert L. McCurley
Mr. & Mrs. Vernon B. Mitmoen
Corine Myles
Mr. & Mrs. John O'Leary
Ralph M. Plumley
Mr. & Mrs. Joseph Robbins
Mr. & Mrs. Joe Roberts
Mr. & Mrs. Rolf Rosenqvist
The Wilbur Sanger Family
Prof. & Mrs. Robert A. Seidel
LTC Norma Small
Mr. & Mrs. Clement Smetana
Mrs. Harry F. Tepker
Mr. & Mrs. Monroe Velguth
Mr. & Mrs. Bernard Vissers
Mr. & Mrs. Richard P. Warner
John Q. White
Mr. & Mrs. G. R. Wiitanen
Mr. & Mrs. Wilbur Woods

You've come a long way —
thru hours of study,
deep frustration,
joyous moments,
millions of tears,
moments of doubt —
with much dedication —
to become a nurse.

You've come a long way, Baby!